

NOTES
 All dimensions must be checked on site and not scaled from this drawing.

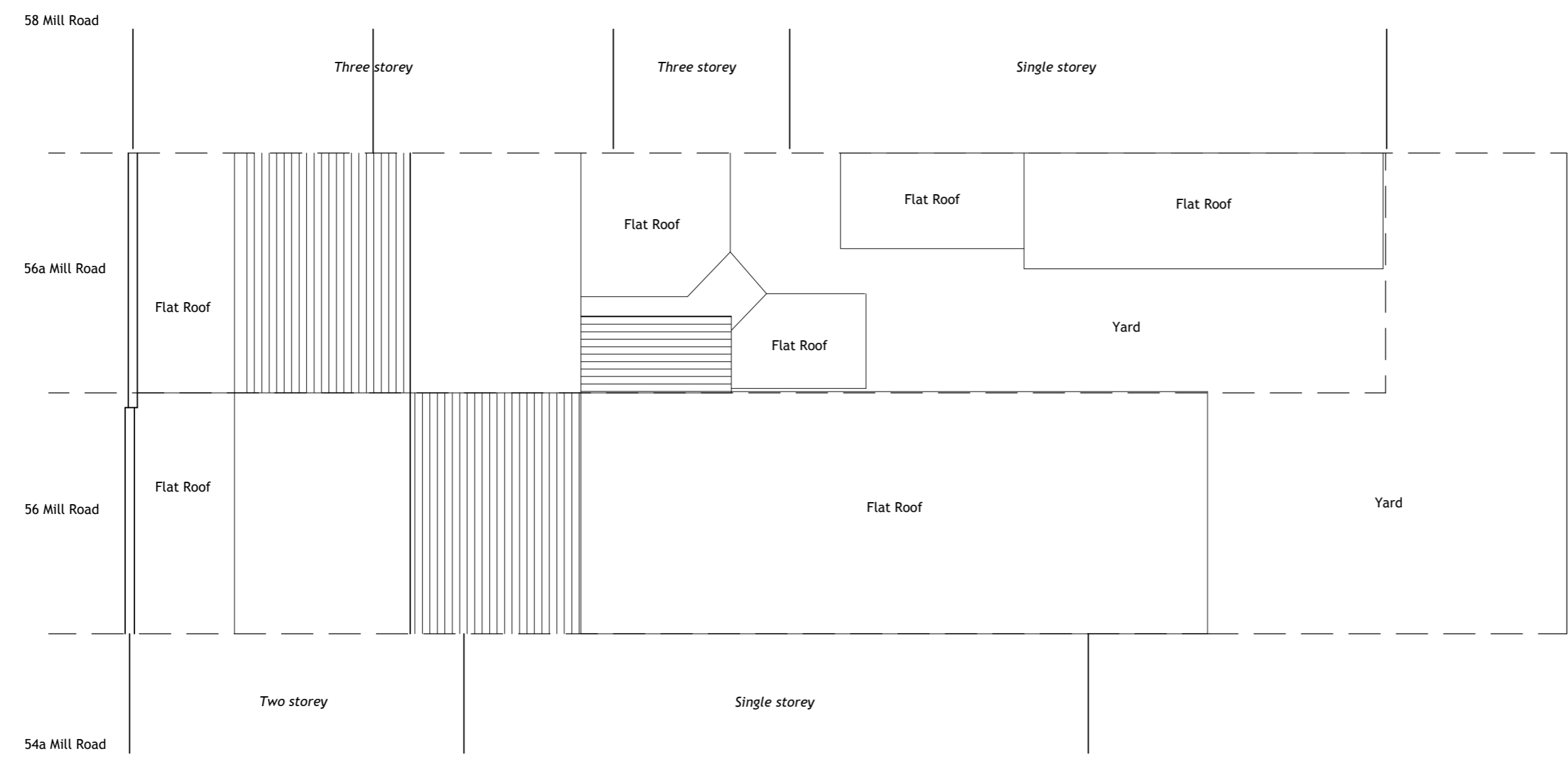

Existing

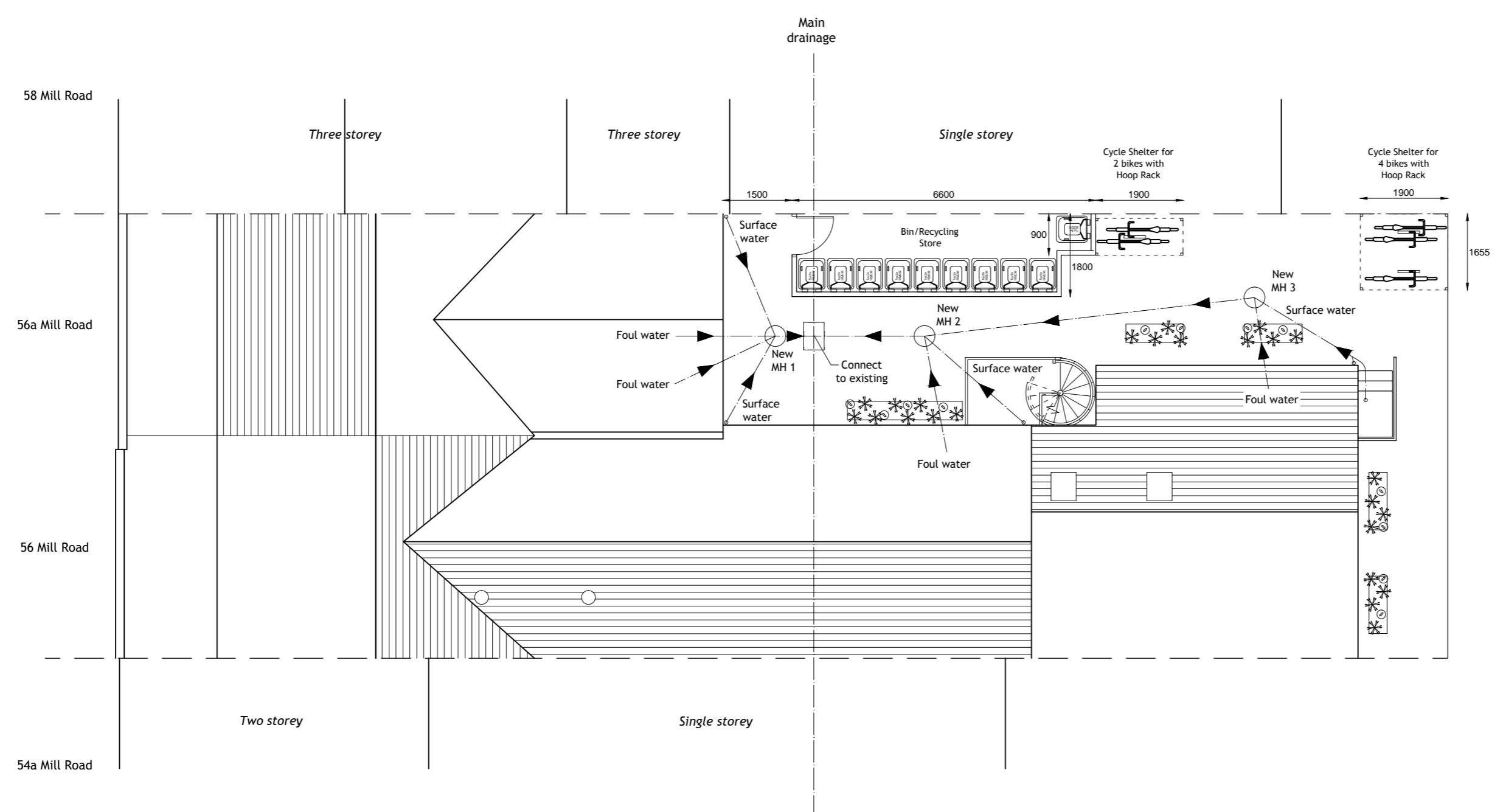

Proposed



- Rev:**
- a - 23 January 2014 - Proposed Plan roofscape amended.
 - b - 7 March 2014 - Bin enclosure and cycle storage revised.
 - c - 24 March 2014 - Bin enclosure amended to accommodate retail unit bins.

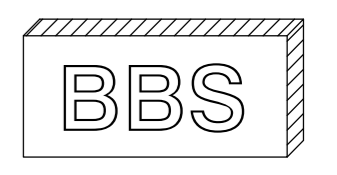

CHARTERED BUILDING SURVEYORS

The Coach House
 Station Farm
 Fen Road
 Lode
 Cambridge
 CB25 9HD

Telephone : 01223 812700
 Fax : 01223 812701

CLIENT:

Mr A Sharma

JOB TITLE:

56 & 56a Mill Road
 Cambridge

DRAWING TITLE:

Existing & Proposed
 Block Plans

SCALE:

1 : 100

DATE:

6 November 2013

DRAWN:

ARW

DRAWING No:

13504 / 08 c